

Week St Mary Magazine



International Prosecco Day

August 2024

Gwreugh kerghes agas olyfans a
dhék Yooked avar.

Booker Farm Services



**Agricultural & Plant Engineering,
Car Repairs,
Mobile Hydraulic Repairs,**

**Farm and Environment
Office Services**

bookerfarmservices@gmail.com

01288 341027

Kay's Pet Care

Flexible Pet care, including dog walking, home visits, pop ins, sits in their own home or holiday let.

Insured and Police checked.



Contact Kay for more details.
Week St Mary
and surrounding area
01288-341375
07703-053703

 www.facebook.com/kayspetcare

Colin's Garage

**CLASSIC, MODERN &
RACE CAR REPAIRS**

SERVICING

MOT TESTING

Colin's Garage
Unit 5 Pethericks Mill
Bude, EX23 8TF

01288 354616

www.colinsgaragebude.co.uk
info@colinsgaragebude.co.uk

C J Blay

Plumbing & Heating

Egloskerry

**GAS SAFE Registered LPG
REFCOM Registered**

Air Conditioning Installations
and Servicing,

Bathroom Installations,

Landlord Safety Certificates.

All Aspects of Plumbing.

Free Estimates.

Tel: 01566-785901

Mob: 07763-457578



Week St Mary Magazine

AUGUST 2024

Issue No 440

Front Cover Translation: Get your Elephant Transport booked early

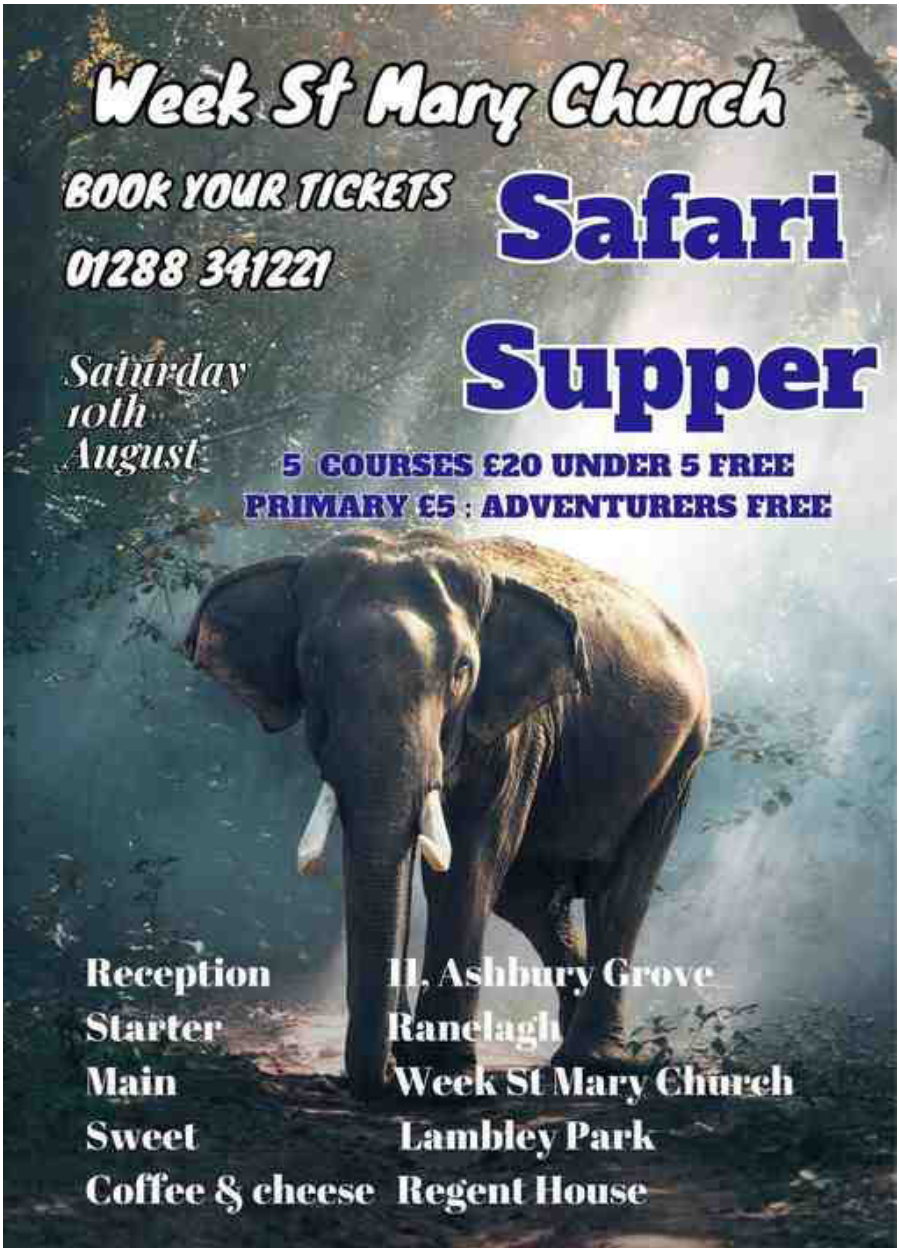

Week St Mary Church

BOOK YOUR TICKETS

01288 341221

*Saturday
10th
August*

Safari Supper

**5 COURSES £20 UNDER 5 FREE
PRIMARY £5 : ADVENTURERS FREE**

Reception	11, Ashbury Grove
Starter	Ranelagh
Main	Week St Mary Church
Sweet	Lambley Park
Coffee & cheese	Regent House

Week St Mary Revel 2024 Grand Community Events Programme

REVEL WEEK EVENTS

Sunday 15th Sept Car Treasure Hunt 2.30pm details to follow

Wednesday 18th Revel Bake Off and Fruit and veg show

Friday 20th Bingo in the Parish Hall

Saturday 21st Revel Day

Sunday 22nd Church Dedication Service

Monday 23rd Harvest Festival and Supper

REVEL DAY—Saturday 21st September

Harvest Queen, Fancy Dress & Morris meet 2pm at Playing Field

Parade to Church led by Boscastle Border Morris 2.30pm

Crowning Harvest Queen and Citizen of the Year 2.45pm

Best Dressed Henry Contest approx. 3.30pm in the arena

Field Events, Stalls, Bouncy castle, ice cream,
refreshments & games

**Revel Tea plus Cream Teas and Pasties available all afternoon in
the Marquee and Licensed Bar**

EVENING EVENT

Bar and Barbecue from 7pm

and **Devil Rain** live in the Marquee 8pm

Sunday 22nd Chapel Service 11 am

Evening All Age Revel Church Dedication Service 6.30pm

Monday 23rd Village Harvest this year in Church 7pm

CLAIRE & SIMON
NEATE FEET

Foot Care Practitioners

**Foot care in the comfort
of your own home.**

Toenail Clipping
Ingrowing Toenails
Painful Corns Removed
Paddings & Dressings
Verrucae Treatment
Painful Callus
Reduction

**Everything you require to
keep your feet pain free!**

Claire & Simon Neate dipfhp
Qualified Foot Health Practitioners

Call:

07968 232344 / 07870 508867



The Drain Man

BLOCKED DRAINS ?

24 HOUR CALL OUT



North Cornwall

Tel: 07572-338144

HATHA YOGA

IMPROVE:

Breathing
Strength
Balance
Flexibility

LEARN :

to manage stress
& anxiety
sleep well



**Week St Mary
Parish Hall**
Monday evening
7pm – 8.30pm

COST: £6

Contact Denyse Ritz for further details
Phone: 07714261227
Email: denyseritz56@gmail.com

CS & AJ Cobbledick

CARPENTER AND JOINER

Quality Joinery

Made to measure hardwood or
softwood, double glazed windows,
doors, staircases, gates etc

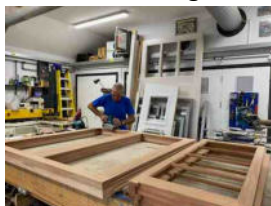

**Whirlwind, Stratton Road,
Bude EX23 8AQ**
01288-356783
07986-996707

cobbledicks1234@tiscali.co.uk
www.csajcobbledickjoinery.co.uk
Follow us on Facebook



KJ BROMELL

Your Local Builders Merchants

Kings Hill Industrial Estate, Bude EX23 8QN
01288 357020

Open to the Trade and Public

Mon–Fri 7.30–5pm, Sat 8–12 noon

For all your building and DIY needs

We stock everything from sand, aggregate and cement to powertools, paints and balustrades.

Come and visit our showrooms where we are happy to design your dream kitchen and bathroom.

Come and see what we have to offer!



DENISE WELLINGTON FUNERAL SERVICES

COMPASSIONATE, CARING, TRUSTED & PROFESSIONAL

Memorials
Pre-Paid Funeral Plans

24 Hour Contact
01288 359277



Dementia
Friends

An Alzheimer's Society initiative

Golden Charter

Smart Planning for Later Life



denisewellingtonfunerals.co.uk
enquiries@denisewellingtonfunerals.co.uk

DB WALLING



Cornish Stone
Wall Specialists

- Dry stone wall repairs
- Retaining dry stone walls
- Stone work with mortared joints
- Earth stone hedging
- Landscaping
- General construction & ground works
- Garden features

FREE QUOTES

Call Dan on

07968 996191



www.dbwalling.co.uk

WALLING | LANDSCAPING | CONSTRUCTION



KEV JOHNS

AGRICULTURAL & PLANT CONTRACTORS LTD 07786-227391



Tree Shear – Cuts, Hold's, Remove's, up to 12' tree's, limbs, bushes, Hedge clearing/ River banks / Lowering High Hedge's etc.

Fast, Efficient, Safe.

(No chain saws/No other staff needed)

Drainage - Drain Jetting/ Tracks / Ponds/ Concreting/ Equestrian Arenas.

All other Swing Shovel work undertaken.

Ploughing- Sub-Soiling /

Power-Harrowing / Cambridge Rolling / Re-seeding & Over-Seeding with 6m Air Seeder

Rear Discharge Muck Spreading

Tanker with or without shallow disk injector Dump Trailers / Loader Work/ Mowing/ Tedding.

Week St Mary Bonaventures WI July Meeting

Molte grazie e buona salute! This was the toast to our hosts at our Summer Social Evening. As a change to our regular monthly meetings with speakers, in the summer(!) we all get together with



guests so that we can meet socially and enjoy wonderful food and drink. On this occasion Micheline and Stephen were kind enough to host the evening – we were hoping to be in their garden but, unfortunately, the weather was not kind to us. The entertainment committee planned an Italian theme and provided excellent food washed down with Prosecco and red wine. Several other members provided an incredible offering of various desserts (it was the WI). After a speech of thanks by our President, Sue Dickenson, she raised a toast to our hosts and thank you gifts were presented to both the hosts and members of the entertainment committee for all their hard work. A thoroughly enjoyable evening was had by all and the committee have been left wondering how they can top



Ground Works and Plant Hire

Foundations | Service Trenches
Drainage | Tracks | Driveways
Landscaping | Garden clearance
Walls | Patios | Fencing

A range of Diggers with operator hire

Including Attachments such as
Flail mower / Hedge Trimmer
Attachment

Suitable to trim up Hedges and mulch
down long grass and thick brambles

Call Frank: 07482 236 084

[Email: fb.groundworks@icloud.com](mailto:fb.groundworks@icloud.com)

R. D. Bolt Builder

House Repairs
Farm Construction
Painting & Decorating
Maintenance, Etc.

Hillside * Week St. Mary

Telephone:

Week St. Mary 341453

ACCOUNTING SERVICES

NEED HELP!?



QUALIFIED ACCOUNTING
TECHNICIAN

TAX RETURNS, BOOK KEEPING,
PAYROLL, V.A.T,
ANNUAL ACCOUNTING
PREPARATION
FOR SOLE TRADERS &
SMALL BUSINESSES

SIAN COURTNEY M.A.A.T

07792 569128

thebridgeys@hotmail.com

OSTEOPATHY

Sport injuries
Back and neck pain
Joint stiffness
Headaches
Babies
Elderly
Pregnancy

Joanne Motsch

REGISTERED OSTEOPATH

Evelyn House

Week St Mary, Nr Bude

EX22 6UP

07795-607914

jo.motsch@yahoo.com

this for the next event!

There will be a break for the summer and the date of the next regular meeting is **Thursday 12th September at 7:00 pm for 7:30 pm start** which will be held in the **Methodist School Room**. The speaker will be David Thorn from Spencer Thorn who will be “Sharing the History of Bude” with us.

For further details about our WI please contact our Secretary, Roberta Jones, on 07788-548875.



**Crepes
And
Cider/Wine
At
Parish Hall
on**



**Sunday August 18th
2:30pm - 5:00pm.**



N BARRIBALL



CONSTRUCTION CARPENTRY & DECORATING

Week St Mary

Mobile: 07449 171810

Email: nigel.barriball@btinternet.com

R Mears & Sons Chimney Sweeps & Stove Installation

Established over 30 years
Vac Brush.

Full CCTV investigations.

Pots, Cowls
& Bird Protection fitted.

Chimneys Lined,
Solid Fuel Appliances,
Rayburns, Woodburners,
Stoves etc. serviced.

Fully insured.

Tel: 01840-261221

Tavistock 01822-664554

Mob: 07737-533392

www.sweepdevon.com

Week St Mary

Community Shop

POST
OFFICE

Spend a little less elsewhere and make a
BIG difference here ...

Daily Essentials:

Bread * Milk * Eggs * Newspapers

- * Post Office Counter Services
- * Local Produce
- * Fruit & Veg, general provisions
- * National Lottery Tickets
- * Licensed to sell Alcohol
- * Dry Cleaning Service

Sunday	10:00 - 12:00	PO CLOSED
Monday	08:00 - 13:00 & 15:00 - 17:00	PO SHOP HRS
Tuesday	08:00 - 13:00 & 15:00 - 17:00	PO SHOP HRS
Wednesday	08:00 - 13:00 & 15:00 - 17:00	PO SHOP HRS
Thursday	08:00 - 13:00 & 15:00 - 17:00	PO SHOP HRS
Friday	08:00 - 13:00 & 15:00 - 17:00	PO SHOP HRS
Saturday	08:00 - 13:00 & 15:00 - 17:00	PO SHOP HRS
Bank Holiday Opening:	10:00 - 12:00	PO CLOSED

Tel: 01288-341230

P & B Interior Design

Curtains - Fabric - Blinds - Nets
Farrow & Ball Paints/Wallpapers
Cushions - Giftware

Ready Made Curtains, Nets, Voiles,
Tracks, Poles in stock



Roller, Vertical, Venetian,
Roman & Velux Blinds



Custom Made Curtain & Blind Service,
Fabric by the Metre, Haberdashery,
DMC Threads

Full Fitting Service Available

Call in and see us
**2, Landsdowne Mews,
Landsdowne Road,
Bude EX23 8BN
Tel: 01288 356303**



WEEK ST MARY

Drop-in roadshow event

🕒 **28 August**, 1pm to 3pm

📍 Week St Mary Parish Hall



**TALK
TO US
FACE-TO-
FACE**

Food waste, recycling and rubbish changes

www.cornwall.gov.uk/wastechanges

 **Cornwall recycles**
Kernow a wra eylgyghya



ARTHUR W. BRYANT FUNERAL SERVICE

CAMELFORD BUDE HOLSWORTHY
01840 214891 01288 352282 01409 253000

INDEPENDENT FAMILY
FUNERAL SERVICE

MEMORIAL
MASONRY

OUR FAMILY CARING FOR YOUR
FAMILY FOR OVER 50 YEARS

PRE PAYMENT FUNERAL
PLANS

AWBRYANT.CO.UK
CARING@AWBRYANT.CO.UK



Timberlake,
Week St Mary
01288 - 341326

FOR ALL OF YOUR
AGRICULTURAL ATV, UTV,
MACHINERY SALES &
SERVICE NEEDS

On-Site Shop/Sales Open:
8.00am-5.30pm Mon-Fri
& 8.00am-3.00pm Sat

Selling a wide range of tools,
trailer parts, vehicle batteries,
WD40, Anti-Freeze and other
small maintenance items.



Kevin Lewis Painter & Decorator

20 Years Experience
Internal & External Work
No Job Too Small
Free Quotations Available

3 Week Green
Week St Mary

Tel: 01288 341098
Mob: 07960 380268



Individuals:

- Wills
- Probate
- Lasting Powers of Attorney
- Court of Protection
- Tenancy & Landlord Advice
- Disputes

Business:

- Starting a Business
- Buying/Selling a Business
- Developing Your Business
- Employment Advice
- Landlord Advice
- Disputes

initial hour-long consultation **FREE** of charge with no commitment

Professional-approachable-affordable



www.prolawservices.uk



01288255655



info@prolawservices.uk

JUBILEE CLUB

The Jubilee Club have organised a Coach Trip

PLYMOUTH AQUARIUM

on

MONDAY 9th SEPTEMBER

You are very welcome to join us

Pick up at Wainhouse

Please contact Diana 01840 261366

for more details

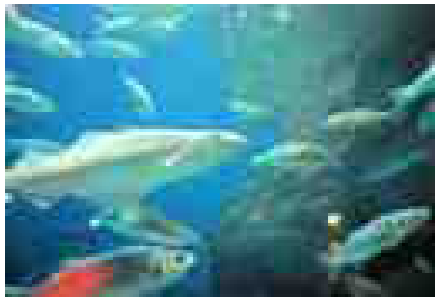

Lambley Corner

The verge at Lambley Corner has now been sown with wild flowers.

Kindly donated by Brenda Crocker - White

Sean Johns Plumbing & Heating



has recently moved out of the village but will continue to provide plumbing services to all customers old & new

**8, Fulmar Road,
Bude, EX23 8FL**



**01288 - 355114
07734 - 087602**



**Curtain and
Upholstery fabrics
Wallpapers
Paints
Poles**

www.merchantandmakers.co.uk
01566 785763

Pop in and see us soon



R & N FUELS Ltd COAL MERCHANTS

LOCAL
DELIVERIES
ALL SOLID
FUELS
COMPETITIVE
PRICES
01840 230111



TREE FELLA SOUTHWEST LTD

TREES ARE OUR PASSION

- HIGHLY QUALIFIED
- INSURED
- DOMESTIC AND COMMERCIAL
- EXPERIENCED
- PROFESSIONAL
- TREE REMOVAL
- PRUNING
- PLANTING
- STUMP GRINDING
- STORM DAMAGED



CONTACT US TODAY ON:

0800 999 1704

INFO@TREEFELLASOUTHWEST.COM
WWW.TREEFELLASOUTHWEST.COM

Covering Devon & Cornwall



NANKERSEY MALE CHOIR



AT

St. Mary's Church

WEEK ST MARY

Sunday 29th September 2024

◆◆◆◆ **7.00 pm** ◆◆◆◆

Admission £10 to include a light supper

Licenced Bar for Wine and Cider

Tea & Coffee also available

Bookings to be made to
Linda Cobbledick 01288 341468

Fund raising for St. Mary's Church, Week St. Mary

Adventure Church

Adventure church has had a busy and adventurous summer this year during which the weather mostly co-operated on evenings for a change.

We have visited the Wyldees, been to the beach, been on a treasure hunt, rowed on the canal and built our own giant slip and slide. We are finishing with a disco just before school breaks up and then will not meet again until **10th September.**

Thank you to all the helpers every week, we look forward to more adventures in the autumn term.



Citizen of the Year.

The citizen of the year award, which happens at Revel each year, is held to recognise the selfless service to our community of Week St Mary.

The Citizen committee welcomes nominations for this award and there will be a sealed box in the village shop.

There are a few rules:

1. All nominations must be signed.
2. A reason for the nomination must be included.
3. Previous recipients of the award cannot be nominated again.

The closing date is 30th August.

Thank you.

On behalf of the Citizen of the year award.

Wendy Couch

Cream tea held on Sunday 14th July at Glanville House

We would like to thank everyone who supported our cream tea in aid of Church funds. From making scones and jam, giving raffle prizes, donations and for coming on the day.

What an amazing village we live in!

Nick, Wendy Couch and family.

Gardener Wanted

A gardener (in Week St Mary) for general weeding, cutting back, strimming, tidying up etc.

No lawns to cut. Must have own tools/equipment.

If interested please contact:

07748-800533 or 07747-465476

Poor Man's Piece

Many thanks to all who gave donations, made cakes and supported the first fund raiser at Linda's "Open Garden" to enable the Trustees of Poor Man's Piece to make this unique "quillet" of land accessible to the public.

We are now actively working so that this will be possible in the future.

There's work to be done so be patient.

We are grateful to the support and encouragement given to us as Trustees.

Linda Cobbledick.

Celebrations this Month



Braden Colwill

A Very Happy 5th Birthday on the 19th

Henry Fyfe

A Very Happy 9th Birthday on the 23rd

Stephen Smith

A Very Happy Birthday on the 24th

Lesley Booker

A Very Happy Birthday on the 26th

Louis Konawalik

A Very Happy 12th Birthday on the 28th

Any Birthdays or Anniversaries always welcome.

T A M A R

**ROCK & ROLL
CLUB**



TORY
Saturday 31st August

£10 on the door

More info text Jackie on 07533-353388

7:30 - 11:30pm
Bridgerule Village Hall
EX22 7DY

Free Tea/Coffee
Raffle
Clothing Stall

Email freewayalbus@mail.com
Facebook @ TamarRockandroll

**WEEK ST MARY REVEL PRODUCE SHOW
SCHEDULE—WEDNESDAY 18th SEPTEMBER**

<u>Carol and Mervyn Slade Cup Produce</u>		
Class No	Amount required	
1	3	Potatoes
2	3	Runner beans
3	1	Longest runner bean
4	3	Carrots
5	3	Beetroot
6	3	Courgettes
7	6	Cherry tomatoes
8	4	Tomatoes
9	1	Largest tomato
10	3	Onions
11	3	Shallots
12	3	Broad beans
13	1	Cucumber
14	1	Largest marrow
15	1	Bunch of herbs vase or jug
16	1	Largest Pumpkin
17	3	Leeks
18	3	Apples eating
19	3	Apples cooking
20	1	Largest cooking apple
21	3	Pears

<u>Flower Cup</u> Flowers		
22	1	Rose any size colour best fragrance
23	3	Dahlias
24	1	Single flower not rose
25	1	Potted plant indoor
26	1	Outdoor plant in container or pot
27	1	Geranium in pot
28	1	Begonia in pot
29	6	Sweet peas any colour
30	1	Arrangement flowers in small basket
31	1	Flowers in a vase not exceeding 18"

Rules of Entry 1 Entry per person per class

Points awarded 1st - 4points, 2nd - 3 points, 3rd - 2 points
Highly commended 1 point

Doors open for produce

6:30pm until 8:00pm Tuesday and 10:00am until 12:30pm
Wednesday

Judging 2:00pm

Hall re-opens 6:00pm for viewing

Presentation of cups 6:30pm

REVEL

Plans are well under way for a Bumper Revel this year! For the last few years we have had the help and support of Alan Colwill, his business and his friends plus that of several other local businesses such as Dan Hirst, Steve Naish Bouncy Castles and Twisted Splinter woodwork, as well as numerous villagers and their families and all of these and more have offered to help again. We are hoping to welcome Boscastle Border Morris once again to lead the procession and dance in the afternoon. This year's Harvest Queen's Party will be Charlotte Sharland, Delphie Ellis, Rowan Spetttigue & Lucas Willoughby.

Due to the peculiar way that the Revel date is calculated, this year it falls on the third week in September on Saturday 21st, so we are hoping against hope for an Indian Summer!

Unfortunately, we will not be having a Dog Show this year but instead will introduce The Best Dressed Henry Contest which will encourage everyone to dress up their vacuum cleaner and parade it for judging in the arena. Look out for further details in next month's magazine!

There will be the usual wide variety of stalls plus a few new ones and once again this year there will be an all afternoon tea in the marquee and a licensed bar for afternoon and evening. Evening entertainment is live music from Devil Rain, games and a Barbecue.

In the week before, the scene will be set with a variety of Revel Week activities in September as listed below:

Sunday	15 th	Car Treasure Hunt details of which will appear in September's magazine.
Wednesday	18 th	Revel Bake Off and Fruit and veg show

Friday	20 th	Bingo in the Parish Hall
Saturday	21 st	Revel Day
Sunday	22 nd	Evening Revel Sunday Services in Church with Rev David Saunders and Chapel service in the morning.
Monday	23 rd	Harvest Festival and Supper in the Church with donations of food and cash for Bude Food Bank.

Revel Tea - HELP!

Revel Tea is helped enormously by donations from everyone in the village, so please look out for the food lists which will appear in the shop, church, chapel and online to pledge your gift to make the afternoon go well. Trina Ward is organising the tea, so get in touch if you have any food or help to offer 01288-341317

YOUNG VOLUNTEERS NEEDED





















The Village Community Shop is looking for some young, local people, aged 14 or over, to volunteer in the shop from 3:00pm to 5:00pm on Saturday afternoons on a regular rotational basis.

Also to cover occasional afternoon shifts during the school holidays.

Tasks will include shelf-filling, learning the till and interacting with customers.

Please contact Jackie in the shop if you know of anyone who might be interested.

Thank You

Mon	Tue	Wed	Thu	Fri	Sat	Sun
<p>Regular items appear as these symbols on the calendar - PH is Parish Hall, MSR is Methodist School Room, WSMPG is the Play Group, WSMWG is the Walking Group</p>  COFFEE MORNING  MOBILE LIBRARY  MEETING  RECYCLING DAY  RUBBISH DAY  Craft Group MSR			<p>1 <i>Coffee Morning</i> MSR 10:30 to 12:00 <i>noon</i> <i>Parish Coun Meet</i> <i>see p28</i></p> 	<p>2 INTERNATIONAL BEER DAY</p>	<p>3</p>	<p>4 <i>All Age Worship</i> <i>10:00 see p38</i></p> <p>FRIENDSHIP DAY</p>
<p>5</p>	<p>6 <i>WSMPG see p41</i></p> 	<p>7</p> 	<p>8</p> <p>INTERNATIONAL CAT DAY</p>	<p>9</p> <p>BOOK LOVERS DAY</p>	<p>10 <i>Safari Supper see p1</i></p>	<p>11 <i>Evening Prayer</i> <i>18:00 see p38</i></p>
<p>12 <i>HMMC see p40</i></p> <p>WORLD ELEPHANT DAY</p>	<p>13 <i>WSMPG see p41</i></p> <p>NATIONAL PROSECCO DAY</p> 	<p>14 <i>Lunch Club see p34 ??</i></p>  	<p>15 <i>Coffee Morning</i> MSR 10:30 to 12:00 <i>noon</i></p> 	<p>16</p> <p>NATIONAL TELL A JOKE DAY</p>	<p>17</p> <p>BLACK CAT APPRECIATION DAY</p>	<p>18 <i>Holy Communion</i> <i>11:15 see p38</i></p> <p><i>Crepes & Cider or Wine see p7</i></p>
<p>19</p>	<p>20 <i>WSMPG see p41</i></p> 	<p>21</p>  	<p>22</p>	<p>23</p>	<p>24</p>	<p>25 <i>Morning Prayer</i> <i>10:00 see p38</i> <i>Café Church 18:30 see p38</i></p>
<p>26</p> <p>SUMMER BANK HOLIDAY</p> <p>NATIONAL DOG DAY</p> 	<p>27 <i>WSMPG see p41</i></p> 	<p>28 <i>WSM Drop In Road Show see p9</i></p>  	<p>29 <i>Coffee Morning</i> MSR 10:30 to 12:00 <i>noon</i></p> 	<p>30</p>	<p>31 <i>TAMAR R&R see p17</i></p>	<p>August 2024</p>

**Week St. Mary Parish Council
held on Wednesday, July 3rd 2024**

- 1 Public question time** (15 minutes allowed for this – on matters on the agenda only)
One member of the public said she was thrilled to see the trees on the Lower Green shooting so well. Another resident agreed, adding that she would like to have them left for a year before any decision is made.
Poor Man’s Piece and the Crowdfunder programme was brought to the council’s attention by one resident. He said it was off to a flying start. The Cornwall Climate and Nature Fund has pledged £1,000 providing the rest of the programme raises another £1,000. Already it has raised £417 from 15 supporters. There is one stipulation that there has to be at least 25 supporters. The fund is open into August and hopefully more people will pledge. Linda Cobbledick will be holding a tea event on July 21 to raise extra funds to cover the insurance.
- 2 To receive County Councillor Nicky Chopak’s report on matters arising**
No report.
To note councillors present
Cllrs C Slade (chair); I Richardson (vice chair); T Hamlyn; L Stephens; R Bolt; R Shipton; M Johns; S Gubbin and S May.
Also in attendance: S Cleave, clerk, and three members of the public.
To receive apologies for absence with reasons
Cllr Peters – unwell; Cllr Chopak.
To receive Declarations of Interest and approve Dispersations
Cllr Hamlyn – community shop and the church.
To approve the minutes of:
Councillors approved the minutes of the Ordinary meeting held on Thursday, June 6, 2024.
- 3 To receive clerk’s report on matters arising**
The clerk’s report was noted. Cllr Slade has spoken with Dick Sowerby about the council minutes in the magazine. She also extended thanks to Linda Cobbledick for taking the updated photographs.
- 8. Planning**
Any late applications received will be discussed under this

section

8a. To discuss and make a consultee comment on application:
None.

8b. Decisions

The following decisions were noted:

PA24/02370 – Application to determine if prior approval is required for a proposed change of use of agricultural buildings to dwellinghouses (use Class C3). Marhayes, Marhamchurch.
PRIOR APPROVAL NOT REQUIRED (PA/AF/TEL/DEM)

PA24/00611/PRE – Convert garage to kitchen/utility. Take out garage door and replace with window and door. Existing kitchen to form bedroom. There is ample parking on the driveway for at least three vehicles. Church View, Week St Mary.

CLOSED – ADVICE GIVEN 24/147

8c. Planning - to note

PA24/04495 – Notification of works to trees in a Conservation Area namely prune back from the house to the garden boundary and reduce in height to two trees (Hawthorne and a Willow). Reduce canopy spread by 1.5 metres to Oak tree on the boundary with 14 Ashbury Grove. 15 Ashbury Grove, Week St Mary.

9. Portfolio Reports:

Playground

It is believed that the safety inspection took place recently. Waiting on the report.

Highways, Footpaths & Greens

Cllr Hamlyn reported a bit of damage sustained to the tennis nets last week. The centre strap was destroyed and the strap around the middle was dragged around the court. This has been replaced and rectified. Cllr Hamlyn will be keeping a tight watch on the playing fields and tennis court in light of the recent sightings in the area of travellers. Some potholes have been reported, and there was a burst mains water pipe, which the water authority came and fixed the same day. Some street lights have also been replaced.

10. Correspondence including (all relevant emails forwarded):

The following correspondence was noted: CAP – change of venue information; Cornwall Council finance briefing slides; Penfound Road to junction north west of Week

Orchard road closure notification; Cornwall Council planning for businesses seminar; Clean Cornwall newsletter; dates for the next four CAP meetings; CAP action notes from last meeting.

11. Community Infrastructure Levy and Community Benefit Fund applications

* Week St Mary Community Shop

The Community Shop had come to the parish council at the end of last year to indicate they would need some funding.

Councillors approved the application to the Community Fund for £1,000.

12. Agenda items

1 Lambley Corner

Cllr Hamlyn has kindly drawn up the plan for Lambley Corner, which the clerk will forward to CORMAC.

2 Church and Chapel payments

Cllr Slade said the council did not budget for the payments, but an application could be made to the Community Fund. The clerk will send the forms to the church and chapel, and it can be considered at the August meeting. It was noted that requests for funding next year should be made known to the council in September / October so it can be included in the budgeting.

3 Ashbury Grove

An update was given to councillors. Cllr Johns said the residents are keeping the grass cut and it is hoped a BBQ can be held in the summer. There are plans for a picnic table. They would like to tidy the bushes in front of the thatched cottage, but they are waiting on Cornwall Council to see what they are going to do.

4 Events in the playing field

Cllr Slade reported that she and Cllr Johns attended a Revel Day meeting. Cllr Bolt kindly agreed to do the beacon. One resident had enquired if he would be able to hold an event in the playing field, but the council had not heard any more. This will be deferred to a future meeting.

5 Speeding in the village

The clerk has emailed Cornwall Council and Cllr Chopak regarding the issue and is awaiting a reply.

Trees on the Green

Cllr Hamlyn said the trees need a long time to recover, and he did not think they should be taken down. Councillors agreed to give the trees time and not replace.

6 Pensions Discretions Policy



DSCARE

Professional & Certified
Home Care Services

Deanna Spiby

OUR SERVICES

Assisted living - Independent living
Dementia care - Respite care



07539-663189



deanna@ds-care.co.uk



ds-care.co.uk



Search "DS Care"

Pilates Classes

pilates
North Cornwall

Week St Mary Thurs 09.15 & 10.30
Also at:

Canworthy Water,
Warbstow, Higher Crackington
Launceston, Bodmin, St Kew
On Zoom Weds

What does Pilates do?

- Targets the deep core stabilising muscles
- Improves muscle tone, strength & joint mobility
- Improves posture, alignment & body awareness
- Corrects muscle imbalances & encourages pain-free movement
- Classes are progressive and operate on a

Martin Brooks 07812 959 879

www.northcornwallpilates.co.uk

martin@northcornwallpilates.co.uk

J PARKIN

BUILDING CONTRACTOR

01288 341664

WK ST MARY

Kilburn, Week St Mary,
Holsworthy, Devon
EX22 6UR

Tel/Fax: 01288 - 341664

Mob: 07956 - 466624

email: jparkin664@btinternet.com

FREE ESTIMATES

**NEW BUILDS - EXTENSIONS
BARN CONVERSIONS
RENOVATIONS - PLASTERING
PATIOS - ROOFING
BLOCK WORK - BRICK WORK
STONE WORK**

YOUR LOCAL INSURANCE BROKER

We Search The Market On A
Whole Range Of Products
Including Motor, Home, Business,
Liability, Travel & More!!

HI HODGSON

INSURANCE SERVICES

Chapter House, Burn View, Bude

CALL US TODAY: 01288 353999

www.hodgsoninsurance.co.uk

www.guesthouseinsurance.co.uk

Authorised and regulated by the Financial Conduct Authority

Cllrs Slade and Richardson will meet with the clerk to look at the forms in more detail and it will be placed on the August agenda.

7 Financial Regulations and Standing Orders

It was agreed that the clerk would meet with Cllr Slade and Cllr Richardson to go over the newly released Financial Regulations, along with the Standing Orders, and bring back to the next meeting.

8 Poor Man's Piece

The update on Poor Man's Piece was noted.

13. Accounts

Balances June 29, 2024

Current account	£ 7,327.81
Reserve account	£28,245.92
Community Benefit Fund	£ 1.00 (money to be transferred)

13a. To approve accounts for payment including:

Suzanne Cochrane – Salary June (inc HMRC PAYE) As per contract

Cornwall Pension Fund (May)

Suzanne Cochrane (mileage) £ 32.40

Jamie Sachs – toilets June £ 120.00

Jamie Sachs – Greens £ 150.00

Jamie Sachs – village spraying £ 500.00

EDF Energy – electricity toilets £ 20.00

13b To note income

Reserve account interest £ 31.64

Councillors approved the payments and accounts.

14. Date of next meeting: August 1st

15. Clerk salary review

Councillors agreed an increase in the clerk's hours and a salary increase.

The meeting closed at 8.14pm.

Next Ordinary meeting 1st August @07:00pm

Suzanne Cleave - 07853-298595 wsmclerk@gmail.com

Hall update.

Thanks to Karen for her hard work securing a grant from the Lottery Fund and Cornwall Community Foundation from which we were able to replace the boiler.

Also, we have had LED lighting fitted in the hall and kitchen, as well as replacing the consumer unit in the kitchen and all of the electrics have been checked with the emergency lighting having to be updated in the near future.

With a grant from Nicky Chopak's Community Chest we have had a dishwasher fitted in the kitchen.

A wheelchair has also been kindly donated.

Thanks to the continued support from the village, we have been able to get all of this work done!

We welcome everyone who wish to do so to use the hall.

The Hall Committee.

GREAT VILLAGE CAKE and PRESERVE COMPETITION

**Wednesday 18th September
WSM Parish Hall**

Cake Competition

Dundee Cake - own recipe

Cornish Pasty - own recipe

Preserve Competition

Beetroot Chutney - own recipe

Orange Curd - recipe provided

This year's Extra Challenge

Frangipan Flan - Recipe provided

Frangipan Flan Recipe

Flan Pastry **Oven temp 200° Fan 180° Gas 6**
4 oz Plain Flour
3 oz Butter or Margarine
1 tsp caster Sugar
1 egg

Rub the fat into the flour until it resembles fine crumbs. Mix in the sugar, add the egg, stirring until the ingredients begin to stick together, then collect the mixture together with one hand and kneed lightly to give a firm smooth dough.

Frangipan filling

2 tbspns raspberry jam **2 oz butter or marg**
2 oz caster sugar **1 egg beaten**
A few drops of almond essence
2 oz ground almonds
½ oz flour, (2 oz icing sugar for topping)

Roll out pastry and line a 7 inch flan ring, taking the pastry up the sides of the flancase. Spread the bottom of the pastry with the jam. Cream together the fat and sugar until pale and fluffy and add the beaten egg and essence a little at a time, beating well after each addition. Fold in the ground almonds and flour with a metal spoon. Put the filling into the jam lined pastry case. Roll out the trimmings of the pasty and cut ¼in (0.6cms) wide strips to form a lattice on top of the filling. Bake flan in the centre of the oven for 10 - 15 mins, then reduce the oven temp to 180° Fan 160° Gas 4 for a further 15 - 20 mins, until the filling is firm; remove from the oven. Mix the flour and icing sugar with a little water to produce a thin icing which can be brushed on top of the flan when cooked.

~~~~~

**CORNISH PASTY – Any Recipe**  
**maximum length 18cm (6inches)**

~~~~~

PRESERVES
BEETROOT CHUTNEY - Any Recipe

ORANGE CURD

100g / 4 oz butter

200g / 8 oz granulated sugar

3 standard eggs and 1 standard egg yolk beaten together

2 medium-sized oranges and 1 medium sized lemon

Melt butter in a basin standing over a saucepan of gently simmering water (or double saucepan)

Add sugar, beaten eggs and finely grated rind and juice of oranges and lemon.

Cook gently without boiling until Curd thickens sufficiently to coat the back of a spoon. **(This is important because if overheated the mixture may curdle and separate)**

Pour into clean, dry and warm jars and cover as for jam.

Store in a very cool place and Do not keep for longer than two weeks

~~

Arrangements for participants and viewing

Please bring your entries to the Parish Hall from 10am – 12.30pm, with your name and contact number for each item in a sealed envelope. If you cannot manage this, please contact someone who can bring them for you.

Judging will take place from 2pm.

The Hall will remain closed at this time.

Doors re-open for viewing at 6pm and presentation of cups will take place at 6.30pm. Please remove your entries at 7pm

One entry, per person, per section
(20p per entry for Parish Hall Funds)
(Children's entries Free)

CHILDREN'S COMPETITION

Group 1	Under 5	Group 3	Age 8 to 10
Group 2	Age 5 to 7	Group 4	Age 11 to 16

Children's trophy will be awarded to the best entry out of all 4 groups in each category

Please accompany your entry with your name and age
in a sealed envelope

CHOCOLATE BROWNIES

200g unsalted butter
200g dark chocolate chips
175g brown sugar
3 eggs
1 tsp vanilla extract
75g plain flour
30g cocoa powder

Preheat oven to 180°, Fan 160°, Gas 4

Grease and line a 20cm/8in square tin with greaseproof paper.

Place butter and chocolate chips in a heatproof bowl and microwave for 1 minute approx. until melted (or over a bowl of hot water).

Stir until smooth.

Add sugar and vanilla, mix, then add eggs and mix well until smooth.

Add flour, cocoa and salt and stir until smooth. Pour into tin.

Bake for 25 to 30 minutes approx.

Rest for 10 minutes before lifting out of the tin. Allow to cool for at least 20 minutes before cutting into 4 squares.

Store in an airtight container for up to 4 days, or freeze for 3 months.

DECORATED PLACE MAT

**Dinner Plate sized cardboard round,
covered and decorated**

Each place mat will be judged according to age, and the best entry in each age group will win a small prize.

Ruminations from the Rectory

Bible Passage: Luke 10:25-37 – Parable of the Good Samaritan.

On the 13th of August we remember the life of Florence Nightingale, a nurse and social reformer and a Samaritan whose purpose was to improve the conditions for the wounded during the Crimean War. She dedicated her life to reforming nursing care and selflessly put her heart and soul into helping those who had been wounded.

We all like to think of ourselves as a good neighbour and Samaritan. How could we be anything else as a follower of Christ? But if we are honest with ourselves, can we honestly say we would do anything to help our neighbours? In some cases, do we even know their full names? Or even remember the last time we might have selflessly helped them out of the goodness of our hearts?

Jesus' Parable of the Good Samaritan (Luke 10:25-37) draws attention not only to the actions of the characters in this story, but what's in their hearts. We can agree with Jesus' teachings. We can believe in the greatest Commandment – Love the Lord with all your heart, soul, mind and strength - and the Golden Rule – Love your neighbour as yourself. However, Jesus doesn't simply want us to agree with him, ***he wants us to live like him with our hearts, souls and minds.*** The Good Samaritan didn't just love the people he was close to – his own kind - he saw the beaten man, had pity in his heart, and then acted, unlike the priest and the Levite who simply passed by. Likewise, Florence Nightingale didn't just carry out her nursing duties, she chose to put her heart into helping the wounded, believing that she was serving God. This is what service ultimately means. It goes beyond mere duty, for it answers the question 'what would I not do to care for the people I am given to serve and show compassion towards?' Nurses often say so beautifully: 'we

don't just heal with our hands. We heal with our hearts also'. There is a significant lesson to be learnt in this approach in all walks of life.

Service to others involves self-emptying, self-giving, renunciation. We are on holy ground when we serve others with all our heart. And this is what we should celebrate as we remember the life of Florence Nightingale.

Everyone is our neighbour and we are here to serve.

God bless you all.

Revd David Saunders.

Lunch Club

Lunch Club has been meeting monthly at Week St Mary church for a year now and has proven to be a popular social meet up event for over 20 people each month.

Thank you to those who help with cooking and serving lunch each time and to the people who come to enjoy good food and good company.

We will not meet in August and September's meeting will be a week early so that it doesn't come in Revel Week.

We'll see everyone again on 11th September.

Lego Café

There will be no **Lego Cafe** at Week St Mary church in August, the next meeting will be **14th September**.

We start cooking at 9.30 and literally tons of Lego is available from then until 12.

All are welcome, young or old. An excellent way to entertain on a Saturday morning and a chance to meet up over a coffee or breakfast even if you're not into Lego.

Lesley Booker

Why are we obliged to use One Time Passcodes more often?

The answer is simple, but not necessarily helpful.

The one-time passcode (OTP) security system has been introduced to protect you and your money and we should all be grateful it has been introduced. It helps stop thieves from accessing your financial accounts.

OK! So why does an OTP appear every time I want to logon to my account?

The answer is equally simple. Your computer is blocking your IP address or a cookie the Bank uses to identify your computer on their server.

Cookies are a pain, but sometimes necessary and you would not be able to access the internet without an IP address.

However, the use of Ad blockers and tracker blockers restrict others from dumping Ads and Cookies on your system, a VPN will block the IP address to all servers on the internet except for the primary server in the chain of servers used by the VPN.

Confused? You may well be! And you would be excused if you are!

We've all become tired and irritated with the plethora of junk ads on our screens, but sadly not all systems are capable of discretionary filtering. For some systems it's all or nothing.

Therefore, as the Banks server doesn't recognise a new, different or no IP address, it needs to check you are who you say you are and you have authority to access your money with a secondary security check.

The lesson here is that to protect yourself from thieves, you have to accept the inconvenience of an effective, sometimes restrictive, system. [amen]

The NHS now wish they had improved security systems instead of the old outdated System. Recent hackers using "go" language to code a ransomware hack, which will cost all British citizens millions of pounds, we are told, 300 million files have been stolen, I believe it is far more. The successful hack has copied all your personal and history details and published some on the Internet. So don't be surprised to receive calls, text and emails from spurious individuals and you can blame it on the NHS IT departments lack of sufficient internet security!

For free advice on all computer issues contact Brian Meadows

Nofix-Nofee Computer Repair Services Tel: 01288 381061



T A M A R

ROCK & ROLL CLUB



RIP IT UP Saturday 28th September

£10 Advance tickets from Jackie, £12 on the door

More info text Jackie on 07533-353388

7:30 - 11:30pm
Bridgerule Village Hall
EX22 7DY

Cash Bar
Free Tea/Coffee
Raffle

Email freewayalbus@mail.com
Facebook @ TamarRockandroll

WEEK ST MARY CHAPEL



Chapel Services for **August 2024**

Sun	4th	10:30	Combined Circuit Service at Tintagel - Songs of Praise and picnic
Sun	11th	10:30	Morning Worship led by the Worship Team
Sun	18th	10:30	Let's Meet. Shared informal worship led by members
Sun	25th	18:30	Café Church

We continue to produce weekly printed service sheets available via our website www.weekstmarymethodist.co.uk or from the notice board at the chapel.



Services at St Mary's Church

August 2024

Sun	4 th	10:00	All Age Worship
Sun	11 th	18:00	Evening Prayer
Sun	18 th	11:15	Holy Communion
Sun	25 th	10:00	Morning Prayer

Every Wednesday @ 09:30am there will be a Zoom service of
Morning Prayer

WEEK ST MARY PARISH HALL
100 CLUB



The **July** 100 club winners are:-

1st No 43 Trina Ward £25

2nd No 2 Karen Poole £20

3rd No 79 Angela Cox £10

New Members welcome!
Thank you for your support
Margaret Johns
07856-357424



MEET AND EAT

No Meet & Eat in August

*Open to all ages newborn to 100+
come and enjoy some lively helpers & company,
a choice of soups and more importantly
a great choice of desserts.*

Sue Dickenson WSM341016

Linda Cobbledick WSM341468

Sue Dyer WSM341083

Everyone and we mean EVERYONE is most welcome



Happy Memories, Memory Cafe

For people with memory problems, big or small, old or new,
all ages welcome.

Meets at Week St Mary Church 2-4pm on the
second and fourth Monday of every month.

Company, games, chat, memory training, exercises,
nostalgia, music, practical help and signposting support
through Disability Cornwall.

Want more Information? Talk to Sue 01288-341016

ADVENTURE CHURCH

Week St Mary Adventure Church meets every Tuesday
during Term time. We meet in and around Week St Mary
Church at 4:30pm and enjoy a bible or moral story and prayer
followed by fun and adventurous activity before enjoying a
shared meal. All welcome age 5-12, (One adult per family
must also attend please).

Lesley Booker 01288-341221



CRIME REPORTING

To report a crime telephone number **101**
or Email: 101@devonandcornwall.pnn.police.uk

To give anonymous information
Crimestoppers 0800 - 555111



Thought for the Month

If you don't have anything nice to say,
don't say anything at all.

Jeanette Turner

Week St Mary Playgroup



Welcomes you

10am - 12 every Tuesday
at Week St Mary Village Hall

Come along and have some fun !



Join coffeepots baby and toddler group on
Facebook or email coffeepotswsm@gmail.com



C A M E O

Come And Meet Each Other

No Meeting in August

Everyone most welcome for tea, coffee, biscuit or cake and
an opportunity for a chat.

As ever, transport can easily be arranged but will
people please book with
Sue Dickenson 01288-341016

Look forward to seeing you !

Forthcoming Events

Saturday August 10th

Safari Supper see p1

Sunday August 18th

Crepes and cider/wine in the Parish Hall see p7

Wednesday August 28th

Week St Mary Drop In Road Show see p9

Saturday August 31

TAMAR R&R TORY see p17

**Wednesday September 18th - REVEL Produce Show Setup Tuesday
Evening in the Parish Hall**

Friday September 20th - Bingo Parish Hall

Saturday September 21st Revel

Monday September 23rd Harvest Supper in the Church

Sunday September 29th Nankersey Male Voice Choir in the Church

**Saturday October 12th Bright Sparks performance of "Shrek the Musical"
at the Chapel at 6:30pm**

**Sunday October 13th Bright Sparks performance of "Shrek the Musical"
at the Chapel at 3:00pm**

**Saturday October 19th Bright Sparks performance of "Shrek the Musical"
at the Chapel at 6:30pm**

Saturday October 26th - Halloween party

Saturday November 23rd. Christmas Market

Saturday November 30th - Wreath Making Parish Hall

Friday December 6th Mulled Wine at Wentworth House

Saturday December 7th - Christmas Bingo and Draw

Sunday December 8th - Christmas Craft Fayre

Thursday December 12th Johnny Cowling Carols/Christmas Concert

**Friday – Mon December 20th,21st,22nd & 23rd - Christmas Tree festival
with Father Christmas**

Tue Dec 24th Crib Service

BEAUTY MAKE UP

*Gifts for all
occasions*

**Hanlux Beauty
Studio & Gift
Shop**

Visit us in King's Hill
Industrial Estate,
Bude EX23 8QN

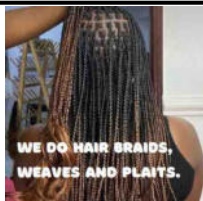

Shop now
www.hanlux.co.uk
on Amazon,
Facebook,
Instagram & Tiktok
01288-355011
info@hanlux.co.uk

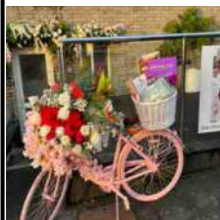

IzzyB Nails Nail Technician

I am a Nail Technician specialising in natural nails. I have a tranquil home salon in Week St Mary and am passionate about looking after the health of your natural nails so exclusively use CND Shellac – a zero damage gel polish.

Flexible working hours to suit
your needs.

Tracyann Hutchins

07751-094209

Stoneleigh, Week St Mary,
Cornwall, EX22 6XA

email: info@izzyb.co.uk

www.facebook.com/izzybnails

Website: www.izzyb.co.uk
www.instagram.com/izzybnails



SOLICITORS

*Providing legal services to
individuals and businesses
across the South West*

Launceston Office: 01566 772451

www.wbw.co.uk

Nofix-Nofee

Low Cost Computer Repair Service

- * Free Estimates and Advice
- * No Call out Charge
- * Virus Infection Resolve
- * System Restore
- * New System Installation
- * Refurbished Laptops & PCs
- * Free Adware/PC Doctor Software
- * Hourly Rate & Fixed Fee
- * Onsite Fix & Repairs

**Computer
Repairs
from only
£25**



Tel: 01288 381061
Mobile: 07534 804101
mail@nofix-nofee.net

WEEK ST MARY PARISH COUNCIL MEMBERS AND RESPONSIBILITIES

Parish Council Chair:	Mrs C Slade	WSM 341350
Vice Chair:	Mr I Richardson	07379-29231
Parish Clerk:	Suzanne Cleave	07853-298595
Finance:	Mr S Peters	WSM 341578
	Mr I Richardson	07379-29231
Highways, Streetlights & Trees:	Mr T Hamlyn	07896-738521
Public Conveniences:	Parish Clerk	
Parish Greens:	Mr T Hamlyn	07896-738521
Parish Office:	Clerk	
Jacobstow Primary School:	Miss Rachel Shipton	07792-258665
Playing Field	Mr T Hamlyn	07896-738521
	Mrs C Slade	WSM 341350
	Mrs M Johns	07856-357424
	Mr S Gubbin	07988-861613
Planning:	Mr S Peters	WSM 341578
	Mr I Richardson	07379-29231
Football Club Rep	Mr Richard Bolt	07813-949832
Non Council members		
	Ms Louise Stephens	07831-404604
Defibrillator	Mrs J Pearce	WSM 341525
Footpaths & Back Lane (Public Rights of Way):	Mr P Dorren	WSM 341117

MAGAZINE ENTRY DATES

The last date for entries to the Magazine is **22nd of the month**
Please get your copy to the editor or the shop, preferably on disc or as
e-mail. Handwritten pieces are fine too but if you use a computer,
please help by producing paperless words!!

MAGAZINE MEMBERS

Magazine Editor	Mr Dick Sowerby	WSM 341348
e-mail	<i>editor@weekstmaryvillage.co.uk</i>	
Advertisements	Mr Dick Sowerby	WSM 341348
Magazine Design	Mr Terry Edwards	WSM 341083
Distribution & Holiday Let copies	Mr Michael & Mrs Shelley Collman	WSM 341649

redsmart PRINTING

UNIT 2, WAYSIDE WORKSHOPS
KILKHAMPTON, BUDE EX23 9RB
with FREE deliveries and
collections in Bude & Stratton

TEL: 01288 358071 EMAIL: sales@redsmart.co.uk

 [redsmartprinting](https://www.facebook.com/redsmartprinting)

Cards Banners Flyers Labels

Letterheads • Brochures • Programmes • Calendars • Posters
Indoor & Outdoor Signage • Forms • Large Format • Canvases
NCR Pads • Desk Pads • Menus • Service Sheets *and more*

up to A0 printing for your plan, poster, photo and art files

FINE ART & PHOTOGRAPHIC GICLÉE PRINTING

IN-HOUSE, HIGH QUALITY
COTTON BLEND CANVAS PRINTS



FINE ART
PAPERS:

Gloss
Satin
Matt
Smooth Art
Textured Art
Lustre



IN-HOUSE
MOUNTING & FRAMING



NEW

We can convert your original art into a high quality digital file ready for prints, canvases, cards and other items with our new **FINE ART FLATBED SCANNING SERVICE UP TO A2+**

PERSONALISED PHOTO GIFTS:

Mugs, Coasters, Mouse Mats, Plaques,
Money Boxes, Bags, Photo Panels and more!

PERSONALISED WALL ART:

Shapes, Bespoke Families, Effects and more!

OTHER SERVICES:

Photocopying / File Printing / Scanning
Guillotining / Laminating / Binding
VHS to DVD & USB / Vinyl to CD
Bespoke Computer Systems & more

PHOTO EDITING and PAGE LAYOUT/LOGO DESIGN

WEEK ST MARY DIRECTORY

Parish Council Chair:	Mrs C Slade	WSM 341350
Parish Clerk:	Suzanne Cleave	07853-298595
Email:	wsmclerk@gmail.com	
Parish Hall Chairman:	Mrs Margaret Johns	07856-357424
Parish Hall Bookings:	Ms Brenda Jennings	01288-341429
	dippyfish@btinternet.com	
County Councillor:	Nicky Chopak	07810-302061
Email:	nickychopak@gmail.com	
<u>SITA Recycling Centre:</u>	Tiscott Wood	01288-355131
	9:00am - 4:00pm	
	7 days a week except	
	Christmas Day, Boxing Day and New Years Day	

Doctor's Surgeries (Appointments)

Ruby Country Medical Group (Stratton)	01288-352133
Ruby Country Medical Group (Holsworthy & Hatherleigh)	01409-253692
Neetside	01288-270580

Buses: Plymouth City Bus (colour Red) 01752-662271

WSM Transport Rep

(Launceston Mon & Thurs 09:38am Ret 12:50pm from TESCO)

Launceston Tue 09:38am Ret 12:30pm from TESCO

Holsworthy Wed 09:38am Ret 13:07pm - Bude Friday 09:38am Ret 13:01pm)

Women's Institute:

President:	Mrs Sue Dickenson	WSM 341016
Secretary:	Mrs Roberta Jones	07788-548875

National Child Line: 0800 1111

Diocesan Safeguarding Officer for Children and Vulnerable Adults

Mrs Sue Dickenson WSM 341016

Mobile Library: The Square, Week St Mary 11:50am-12:10pm
Check calendar for monthly dates.

Football Club: Mr Antony Sachs WSM 341090

Parish Church: Contact Church Wardens on weekstmarychurch@gmail.com

Lesley Booker WSM 341221

Linda Cobbledick WSM341468

Methodist Church: Rev Steve Swann 01840-779339

(Service times for both churches inside Magazine)